

1268 Portrait Hill Dr - Chapin, SC 29036

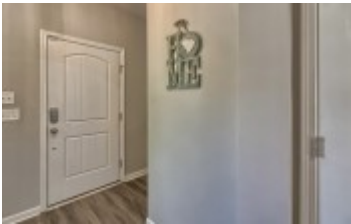

**Presenting a beautiful home for your consideration!**

**Property Details**

5 Bedroom(s)  
3 Bath(s)  
1 Half Bath(s)

**SQFT**

Total	2848
Main Level	1272
Upper Level	1576
Garage	443



**Kyzer & Dooley Real Estate Team**

Office Phone: 803-957-5566

Cell Phone: 803-446-5543

kyzerme@yahoo.com

Information is deemed reliable but not guaranteed!



# 1268 Portrait Hill Dr - Chapin, SC 29036

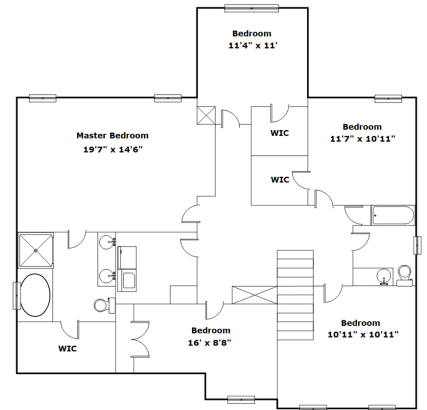
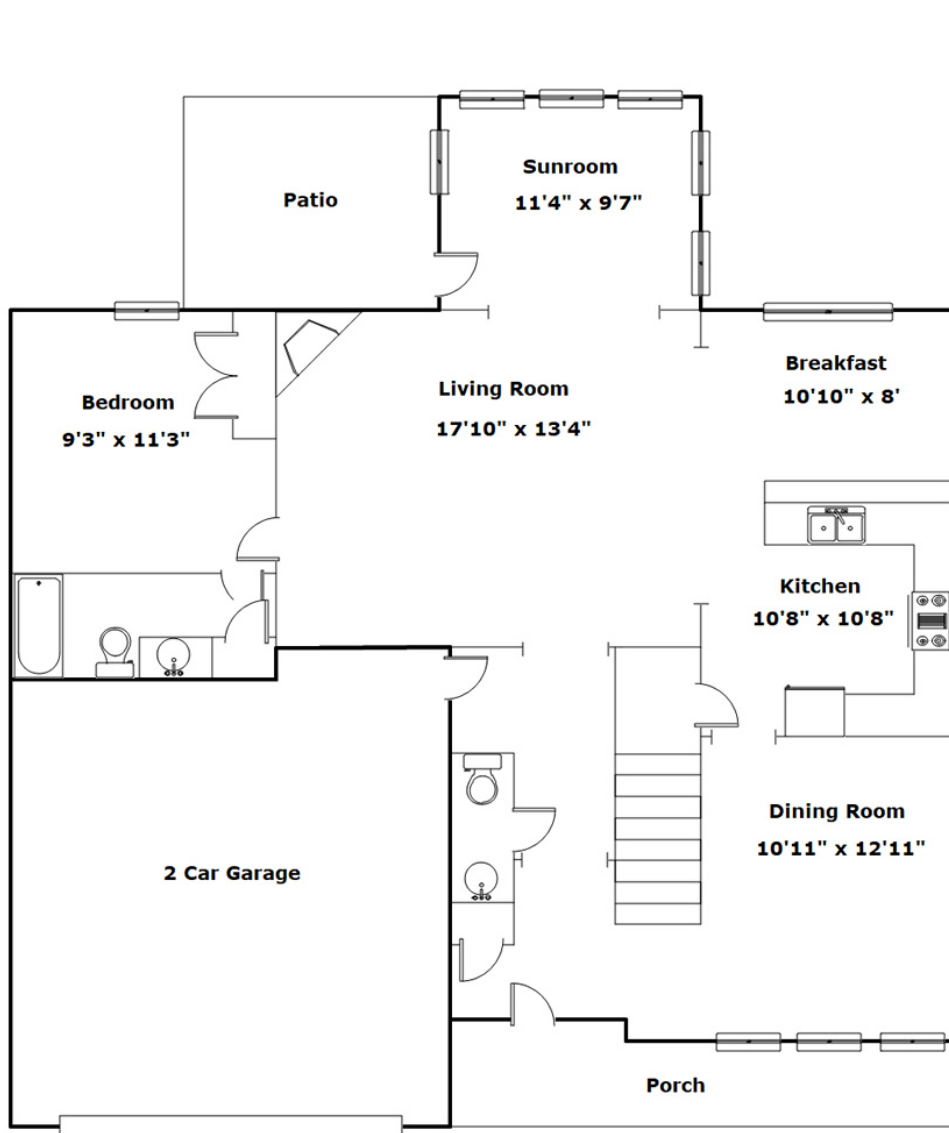

**Drawn by:** Look2 Homes Columbia

View this floor plan online at  
<https://tours.look2homes.com/index/20857>



**Kyzer & Dooley Real Estate Team**

Office Phone: 803-957-5566

Cell Phone: 803-446-5543

kyzerme@yahoo.com

Information is deemed reliable but not guaranteed!

