

213 Pointe Overlook Dr - Chapin, SC 29036



Presenting a beautiful home for your consideration!

Property Details

4 Bedroom(s)
3 Bath(s)

SQFT

Total	3091
Main Level	2697
Upper Level	394
Garage	542



Jim Leitherer

Office Phone: 803-915-8317
Cell Phone: 803-298-0054
jimleitherer@gmail.com

Information is deemed reliable but not guaranteed!



213 Pointe Overlook Dr - Chapin, SC 29036

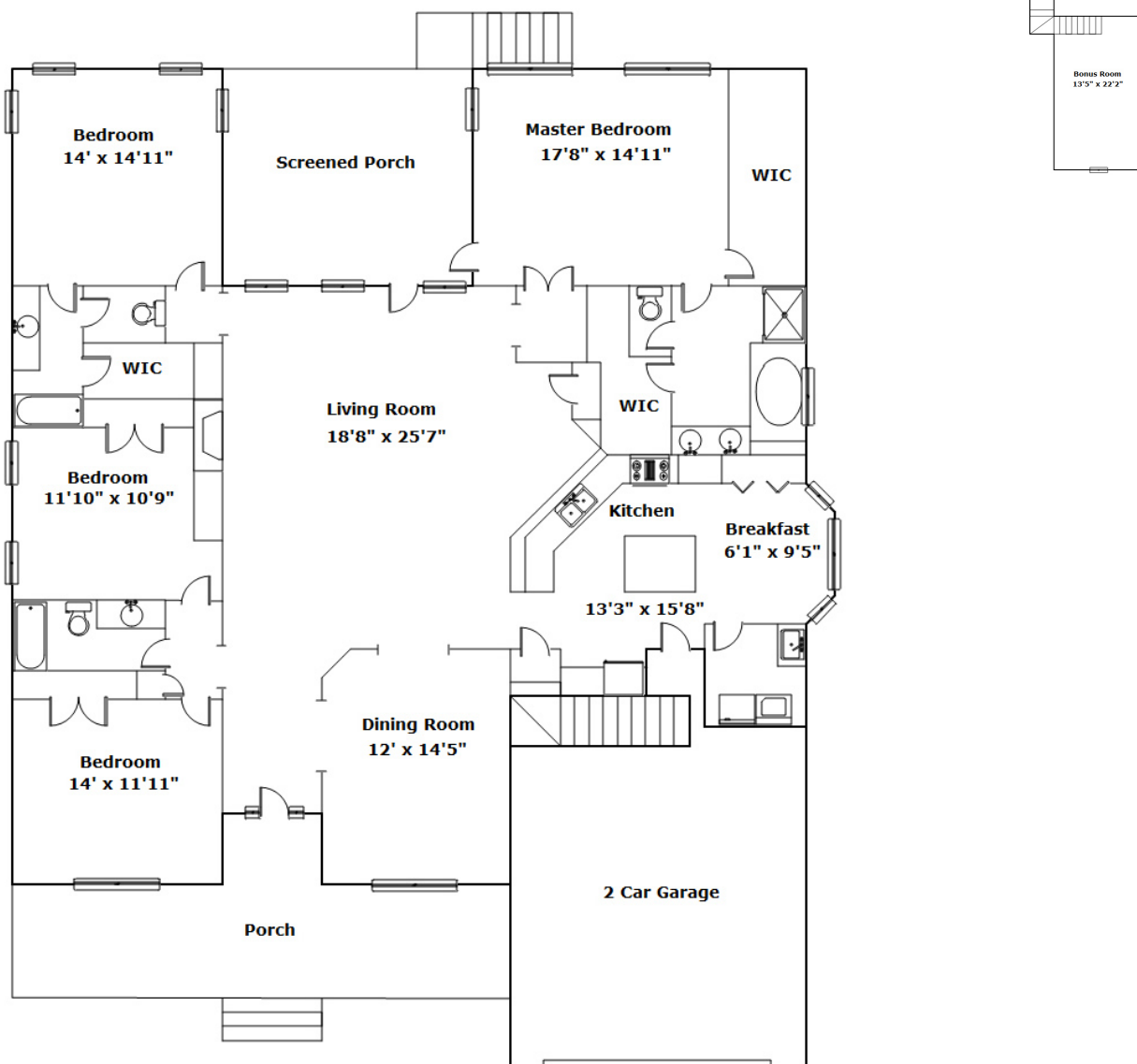

Drawn by: Look2 Homes Columbia

View this floor plan online at
<https://tours.look2homes.com/index/20159>

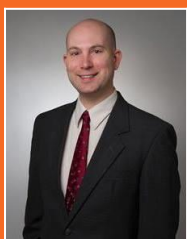

Jim Leitherer

Office Phone: 803-915-8317

Cell Phone: 803-298-0054

jimleitherer@gmail.com

Information is deemed reliable but not guaranteed!

