1015 W. Hiawatha Ct
Dunlap,, IL 61525

SQFT	
Total	2984
Main Level	1330
Upper Level	952
Fin. Basement	576
Unfin. Basement	126
Garage	511

4 Beds

2 Baths

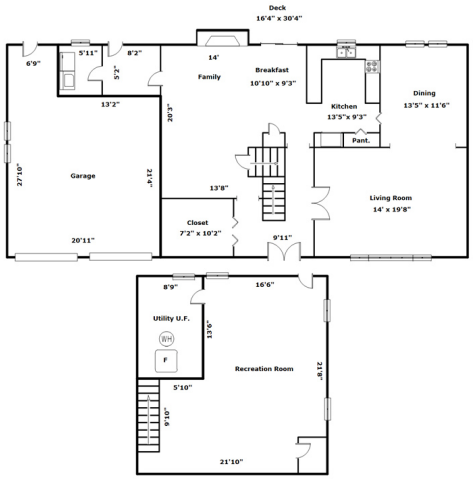

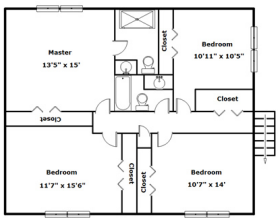

Virtual Tour: https://tours.look2homes.com/index/15855

Information is deemed reliable but not guaranteed!

Elaine Wild
Office Phone: 309-690-4253
Cell Phone: 309-208-5950
ewild@maloofrealty.com